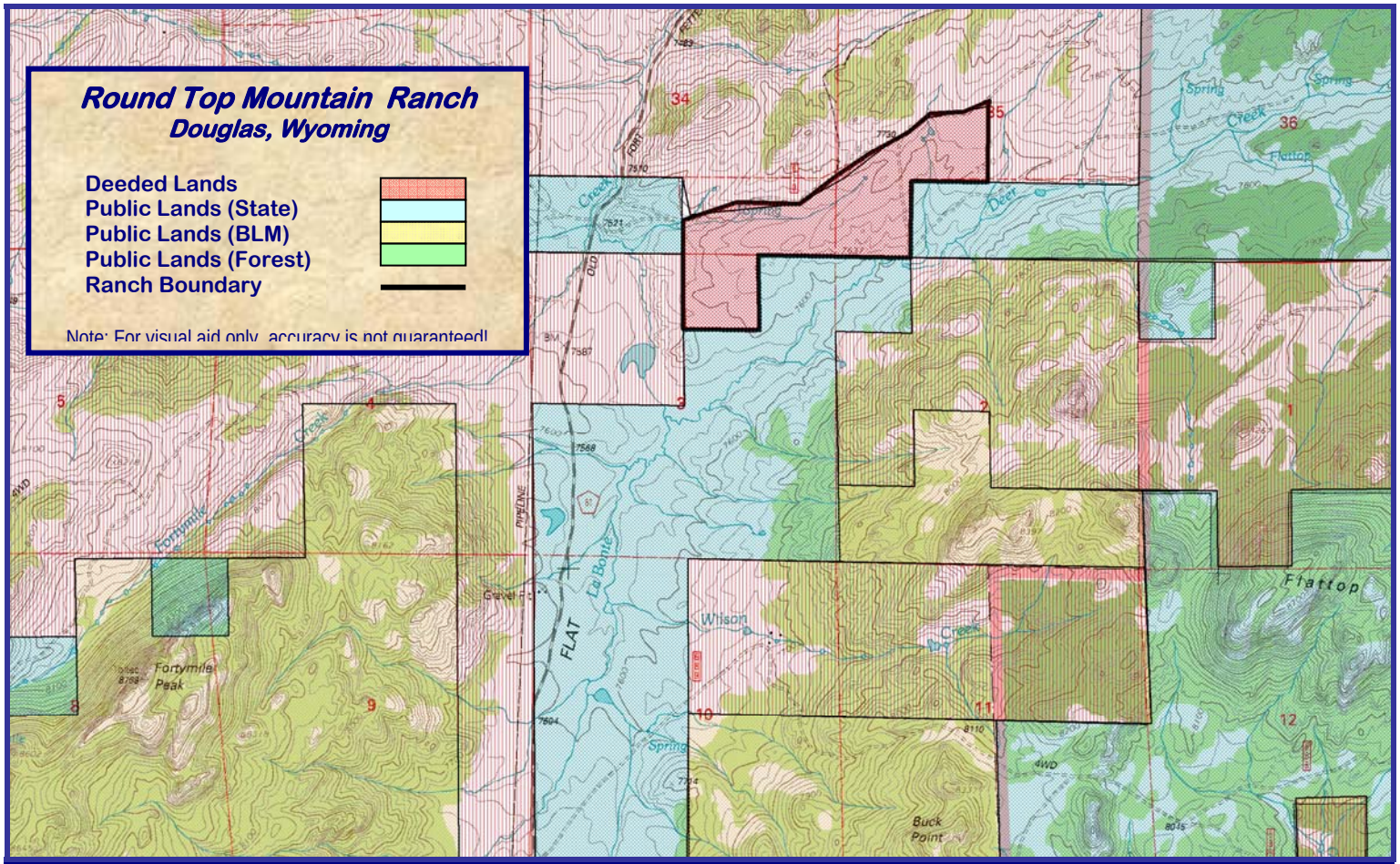
Round Top Mountain Ranch
Douglas, Wyoming
Deeded Lands
Public Lands (State)
Public Lands (BLM)
Public Lands (Forest)
Ranch Boundary
Note: For visual aid only, accuracy is not guaranteed!
Fortymile Peak
Wilson
Flattop
Buck Point

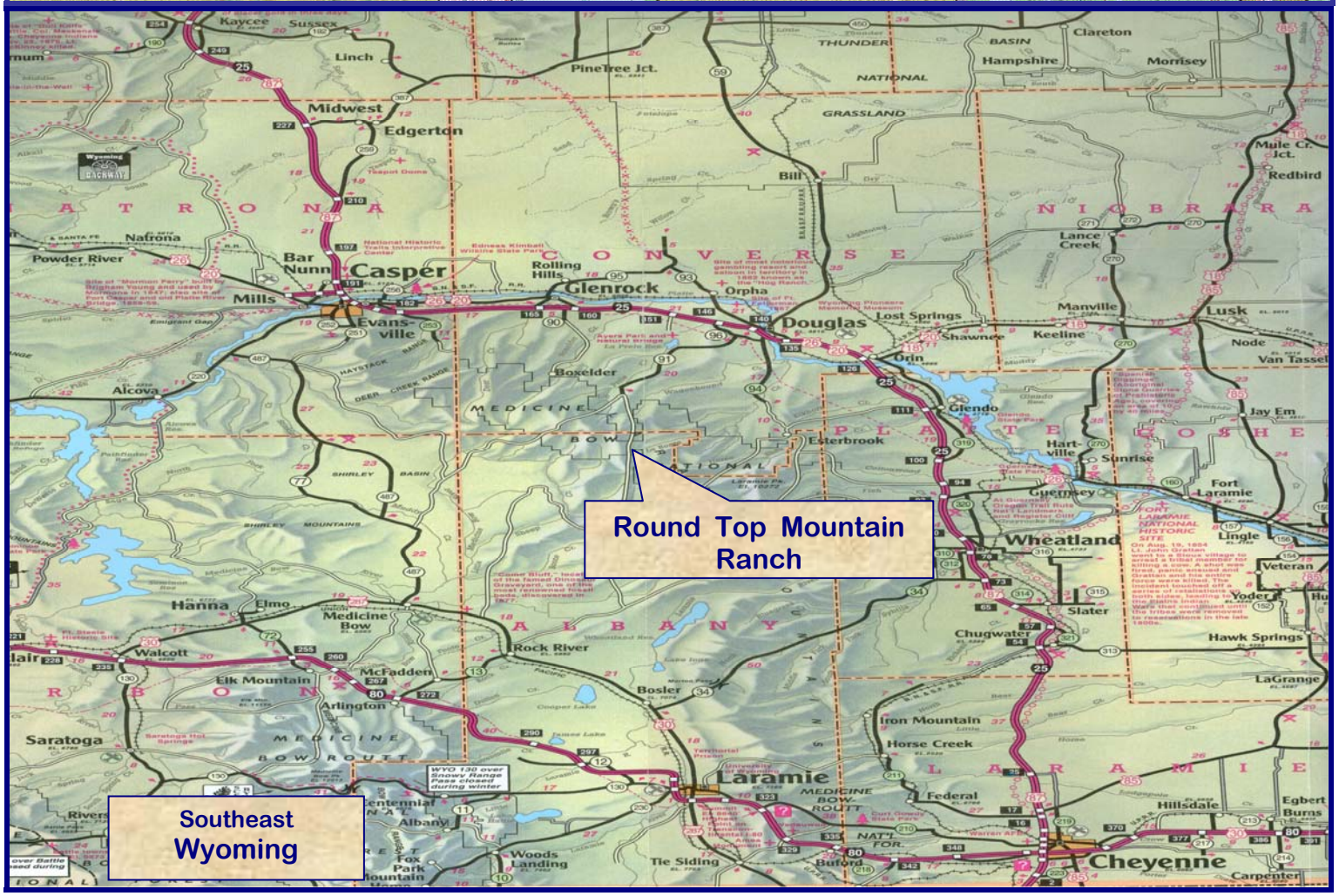
Round Top Mountain Ranch
Southeast Wyoming
Casper
Douglas
Glenrock
Wheatland
Laramie
Cheyenne
Saratoga
Rawlins
Medicine Bow
Walcott
Elk Mountain
McFadden
Arlington
Bosler
Rock River
Albany
Woods Landing
Tie Siding
Buford
Federal
Horse Creek
Iron Mountain
Chugwater
Slater
Guernsey
Glendo
Orin
Shawnee
Lost Springs
Esterbrook
Boxelder
Alcova
Mills
Evansville
Bar Nunn
Powder River
Natrona
Midwest
Edgerton
Kaycee
Sussex
Linch
Pine Tree Jct.
Bill
Orpha
Lance Creek
Manville
Keeline
Lusk
Node
Van Tassel
Jay Em
Hartville
Sunrise
Fort Laramie
Lingle
Veteran
Yoder
Hawk Springs
LaGrange
Egbert
Burns
Hillsdale
Carpenter
Clareton
Hampshire
Morrisey
Redbird
Mule Cr. Jct.
Hanna
Elmo
Saratoga Hot Springs
WYO 130 over Snowy Range Pass closed during winter